

Plan Showing The Proposed
Construction Of A House In
Plot No. 2, In S. No. 226/7,
Of No. 20, Thiruninravur
Village, Sriperumbudur Taluk,
Chengai Anna District.

Scale 1" = 8' 0"

Reference

- DOOR - D - 3'3" x 6'6" - 1.00 x 1.98m.
- DOOR - D1 - 3'6" x 6'6" - 1.09 x 1.98
- DOOR - D2 - 3'6" x 6'6" - 1.09 x 1.98
- WINDOW - W - 6'0" x 4'0" - 1.83 x 1.22
- WINDOW - W1 - 4'0" x 4'0" - 1.22 x 1.22
- WINDOW - W2 - 4'0" x 3'0" - 1.22 x 0.92
- VENTILATOR - V - 3'3" x 1'6" - 1.00 x 0.50

ALL JOINERY IN WELL SEASONED WOOD.

Note

	SFT	SQ.M.
PLOT AREA	2073	193
PLINTH AREA	438	41
CARPET AREA	348	32

Staircase Details

- WIDTH - 3'0" - 0.92m
- TREAD - 0'10" - 0.25m
- RISE - 0'7" - 0.18m

Colour Index

EX. B. ROADS SHOWN THUS.
PRO. WORK SHOWN THUS.
BOUNDARY LINE SHOWN THUS.
DRAINAGE LINE SHOWN THUS.

Rao Engineering
Consultancy Services

NO. 26, MUNICIPAL BUILDING,
SHUNMUGAM ROAD,
WEST TAMBARAM, M.S. 45.

Drawing No. 33/3/90

Owner

C. A. VASUDEVA RAO, Dip. C.E. AFFIET (Lon)
L.I.C. PANEL VALUER
PANEL ENGINEER/VALUER FOR
S.B.I., I.O.B., P.N.B. &
GEN. INSURANCE COMPANIES,
LICENSED SURVEYOR FOR
MADRAS CO. (No. 221),
TAMBARAM & ALIYER MUNICIPALITIES,
OFF. 24, MUNICIPAL BUILDINGS,
SHANMUGAM ROAD, TAMBARAM,
MADRAS-600045.
Phone: Off. 401967, Res: 403678

Licensed Surveyor

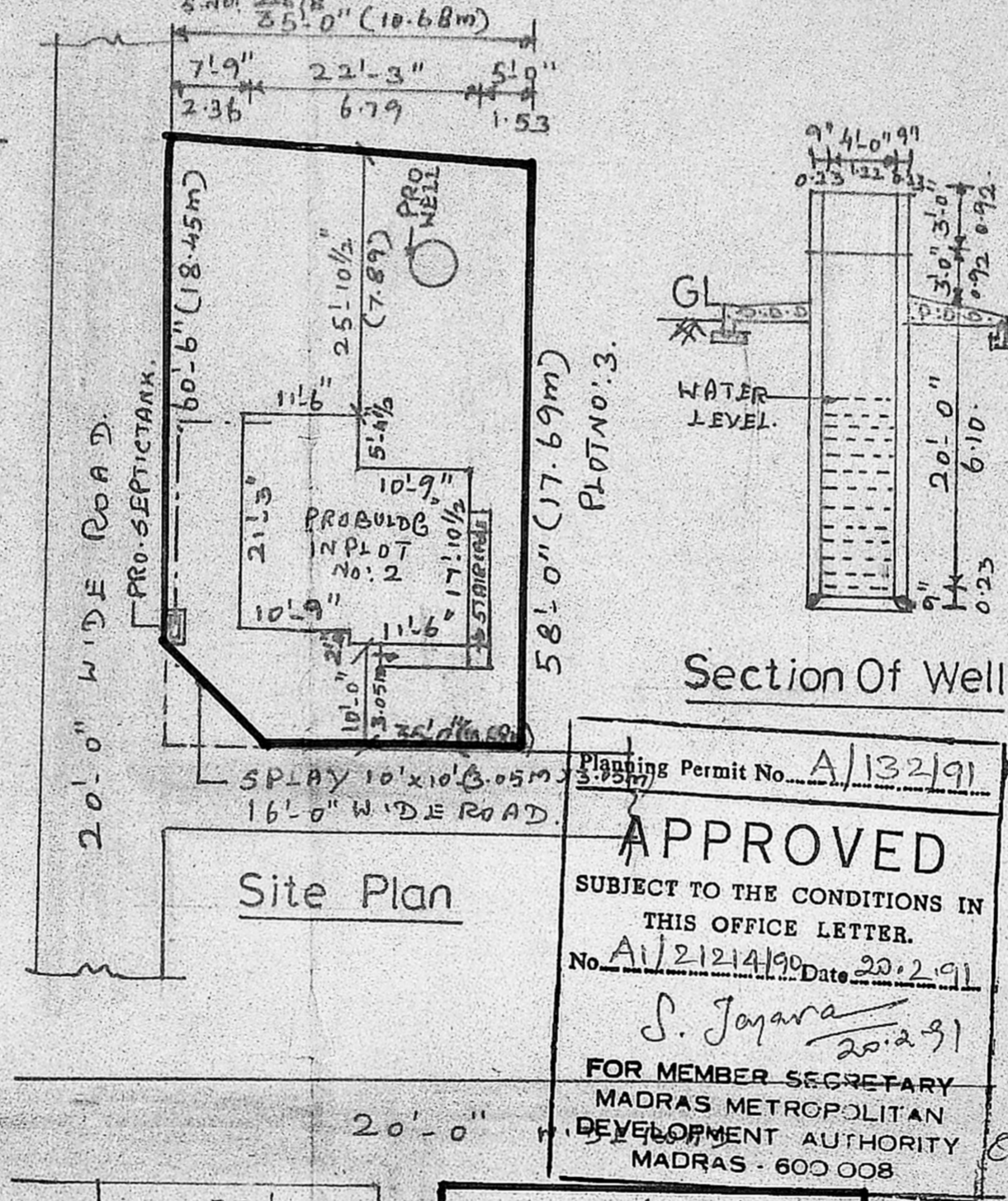
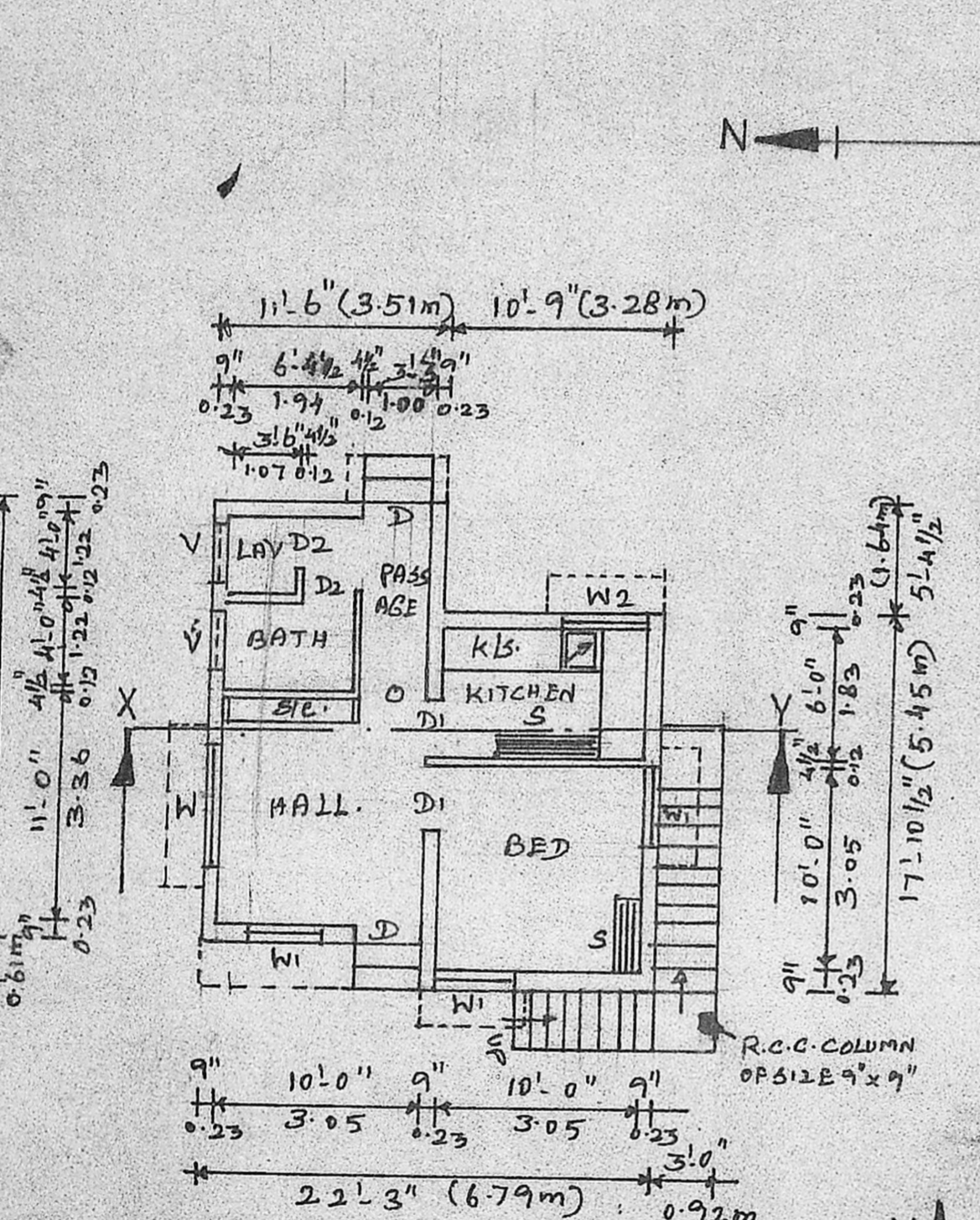
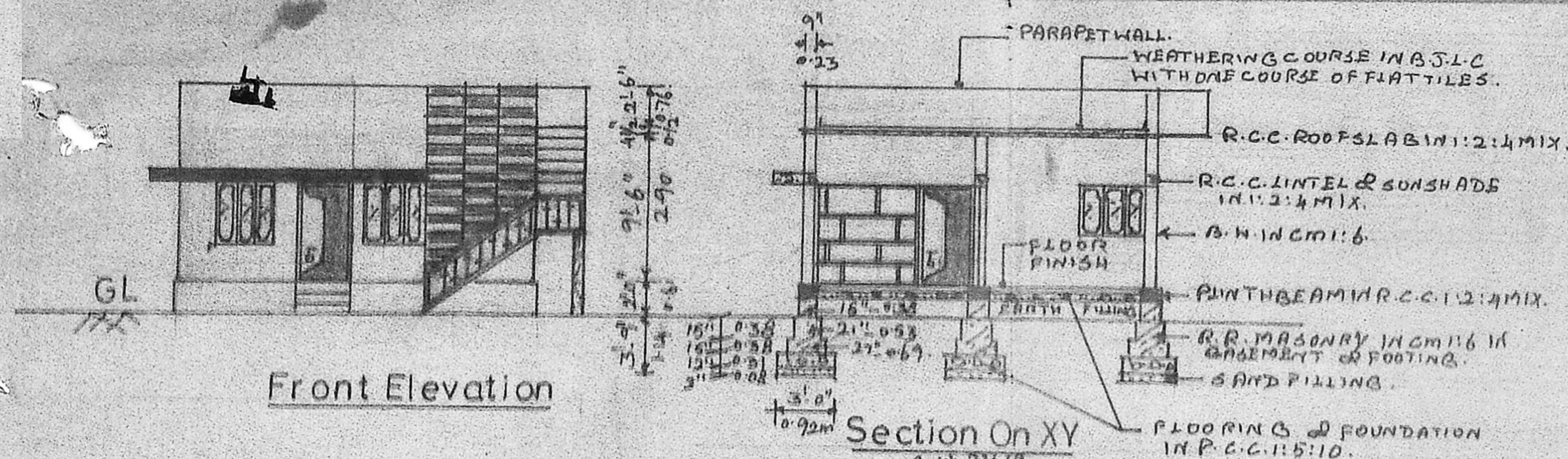

Planning Permit No. A/132/91
APPROVED
SUBJECT TO THE CONDITIONS IN
THIS OFFICE LETTER.
No. A/21214/90 Date 20.2.91
S. Jayaram
20.2.91
FOR MEMBER SECRETARY
MADRAS METROPOLITAN
DEVELOPMENT AUTHORITY
MADRAS - 600 008

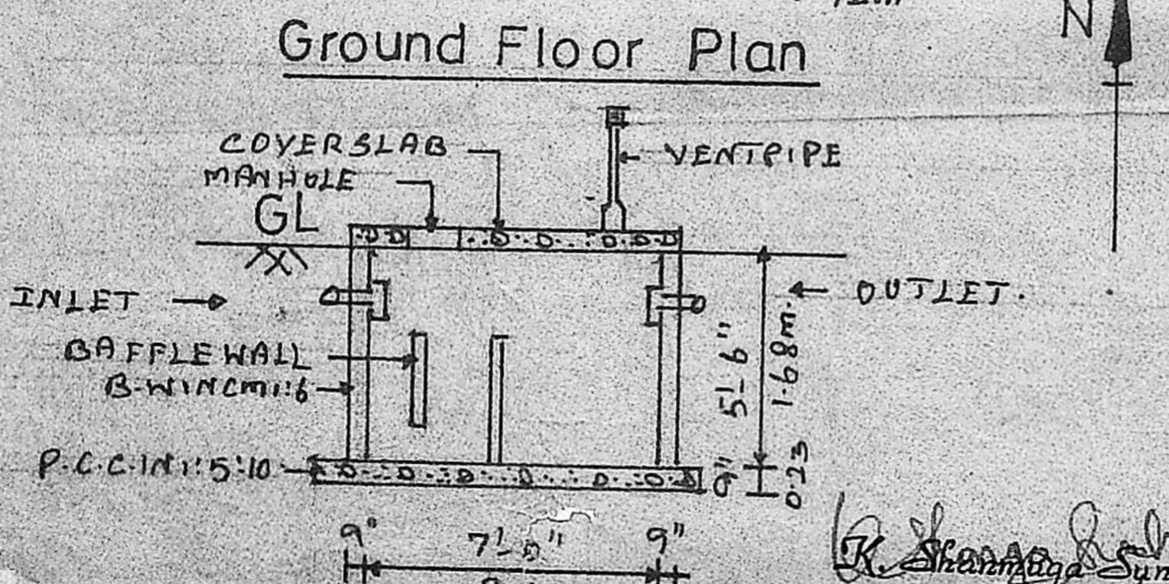

LICENCED SURVEYOR & CONSULTING ENGINEER
Sundaram, D.C.R.E.
Thiruninravur Panchayat
H. Road,
Thiruninravur, S. No. 226/7

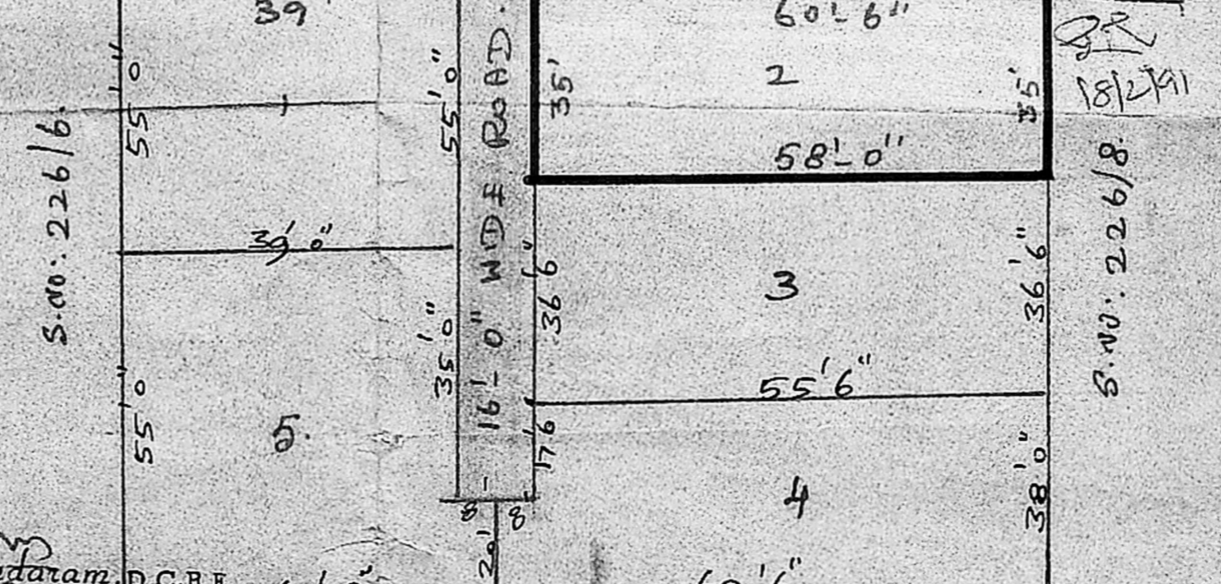

S. No. 226/7
S. No. 226/9